

# Sonata in D Major

Francesco Geminiani

Adagio

Violino

Basso continuo  
Cembalo  
e Violoncello  
o Viola da gamba

Erwin Music Studio

Allegro

17

5 5 5 6 2 4# 6 6 4 5#

21

7 6 6# 6 6 6# 6 6 5# 7 6 6 6#

25

5 6 0# 6 4 6 5 7#

28

3 6 4 7 6 4 5 6 4 7 6 4 5

*Erwin Music Studio*

31

*f*

6 7 7 6 7 4 6 7 7

35

6 9

39

9 6 6 4 4 4

42

5 4 5 6 5 4 6 7 7

45

6 7 7

48

5 3 # 6 2 6 7 7 6

51

7 5 6 6 5 5 6 5 5 6 5 6

54

5 4 4 6 5 9 6 6 4 # 6 6

57

6 6 6 6 6 6 7

60

6 6 7 6 7 6 6 4 3 5 (p)

Grave

4

Allegro

The 'Allegro' section consists of three staves. The top staff is a single melodic line in treble clef. The middle and bottom staves are a grand staff (treble and bass clefs). The key signature is one sharp (F#) and the time signature is 3/8. The music is characterized by a faster tempo and more active bass lines. Below the grand staff, there are fingering numbers: 7 6 5, 7 6 5, 9 8.

10

7 # 5 4/2 5/4 6

18

6 # 7 6 5 # 7 6 5

26

5 6 5 6 6/4 6/4 #

35

6 4/2 6 6# # 6 5

44

51

58

65

*Erwin Music Studio*

71

79

87

95

Adagio

2

Allegro

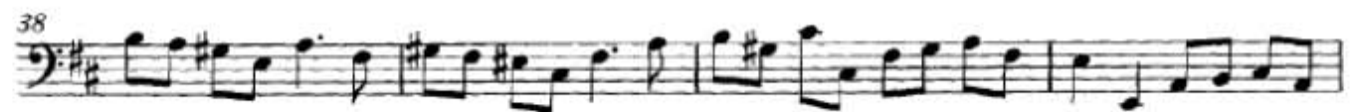

*Erwin Music Studio*

Grave

4

Allegro

